

CMBA CAREER DEVELOPMENT

MEMBERSHIP BUNDLE FORM 2020-2021

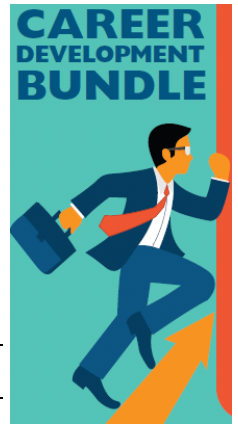

Date _____

First Name _____ Middle _____ Last _____

Employer/Office Name _____

Preferred Address for CMBA Communications:

Address _____

City _____

State _____ Zip _____

Phone _____ Fax _____

Preferred E-mail for CMBA Communications _____

Ohio Admission Date (mm/yyyy) _____ Supreme Court Reg. No. _____

Law School: _____ Graduation Date _____

PAYMENT WORKSHEET

ALL ACCESS BUNDLE DUES \$ 500.00

CLEVELAND METROPOLITAN BAR
FOUNDATION CONTRIBUTION \$ 35.00

TOTAL \$ _____

CHECK ENCLOSED (made payable to the CMBA)

VISA MASTERCARD DISCOVER AMERICAN EXPRESS

CREDIT CARD NO. _____

EXP. DATE _____

SIGNATURE _____

Sections - Young Lawyers Section and ONE OTHER INCLUDED:

- Alternative Dispute Resolution
- Bankruptcy and Commercial Law
- Business, Banking & Corporate Counsel
- Criminal Law
- Cyber Security, Data Privacy, & Emerging Technologies
- Environmental Law
- Estate Planning, Probate and Trust Law
- Family Law
- Government Attorneys
- Health Care Law
- Insurance Law
- Labor and Employment Law
- NEW** In-House Counsel Section – For qualifying individuals
- Intellectual Property Law
- International Law
- Litigation
- Real Estate Law
- Small Firm & Sole Practitioner
- Social Security & Disability
- Women In Law
- Workers' Compensation
- Young Lawyers - Selected**

Contributions or gifts to the Cleveland Metropolitan Bar Foundation may be deductible as a charitable donation for federal income tax purposes. Dues payments to the Association may be deductible by members as an ordinary and necessary business expense. Dues are non-refundable and non-transferable.

Please return to CMBA, PO Box 931873, Cleveland, OH 44193.
Applications may also be emailed to membership@clemetrobar.org
or faxed to (216) 696-2413.



**YOU
BELONG
HERE**